



Clark County Community Foundation, Inc.

2019 Annual Report



President's Report and Annual Message

Dealing with Unexpected Change – and Finding Ways to Move Forward

I started writing this report in March in preparation for the Foundation's 2020 Annual Meeting and thought I was making good progress. Little did I know how quickly things would change and that the Annual Meeting, as scheduled, would soon be cancelled.

We now know that our lives have drastically changed and, truthfully, may never return to that version of "normal" so recently experienced. Who could have imagined the impact a virus, known as COVID-19, would have on every country in the world and the number of lives it would claim in its destructive path? Our daily lives now include people working from home, public schools closed, wearing (and sewing) masks, "social distancing" and "stay home" orders across the country. An unbelievable amount of change in a few short weeks!

To make sure the Foundation stays current and focused, we will be reviewing our Mission Statement as well as current action plans in the coming months. We want to make sure we move forward in a way that addresses the most pressing needs, while being alert for new opportunities that may benefit Clark County.

Meeting the needs of our Communities

When the new protocols and "stay home" orders started, we were in the middle of the annual

Scholarship Cycle for Clark County high school seniors. We quickly adapted to the circumstances by having the Selection Committee evaluate applications from their homes with information that was scanned and emailed to them. We can all be flexible when we need to be, for which I am extremely grateful! Additionally, area High Schools are developing various award and graduation ceremony formats to celebrate these amazing graduates and scholarship recipients.

In response to the COVID-19 pandemic, the Foundation is currently focused on providing emergency grants to our Clark County area food pantries as they deal with the increased use of their services. Taking care of basic needs here in Clark County is our number one priority. If you are interested in helping the Foundation with its COVID-19 response, visit our website at www.clarkccf.org or use the enclosed envelope to make a donation.

The work and accomplishments highlighted in this 2019 Annual Report are only possible because of the dedication of our Volunteers and the financial support of our Donors.

On a personal note, I would like to extend a special "Thank you" to retired Director and President Steve Hemersbach. The leadership Steve has provided the Foundation these past years cannot be quantified, nor will it be forgotten.

With gratitude and appreciation to all,



Natalie K. Erpenbach, President
Clark County Community Foundation, Inc.
April 30, 2020

2019 Committee Reports



Executive Committee Report

The *Executive Committee* meets at least bi-monthly to take care of any business matters between Board of Director Meetings. During 2019, the Executive Committee has coordinated the Foundation’s presence at various meetings and events, worked with Committee Chairs to further their efforts and managed the day to day operations and programs of the Foundation. Never a dull moment for this Committee!

Joint Investment / Finance Committee Report

Meeting jointly, on a bi-monthly basis, the Investment and Finance Committees supervise the Foundation’s invested assets, approve all expenditures, and determine that required reports are filed timely.

The *Investment Committee* is responsible for the supervision of all invested assets which are held by Associated Trust Company or at various area financial institutions as interest bearing deposits. The Committee works with the Investment Managers and reviews the activity and performance of all invested assets on a regular basis.

The *Gift Acceptance Committee* is responsible for approving certain donations or creation of Funds to the Foundation and recommends their acceptance to the Board of Directors. The following are two of the newer Foundation Funds.

Fiscal Sponsorship Agreement

The Clark County Fairgrounds

Revitalization Project Fund was created to accept donations on behalf of Clark County, WI and are reserved for the improvements currently in progress to the Clark County Fairground property. Phase I, construction of the *Multi-purpose Livestock Building*, has met 90% of its final goal of \$521,000 in donations and pledges. Construction will begin in late 2020 and will be completed in time for the August 2021 County Fair.

Giving Circle Fund

A new Fund called the **Giving Circle Fund** was established in 2019. This Fund collects donations of \$100 from each Giving Circle Donor which are then accumulated and allocated based on the table below. Fifty percent of the Giving Circle Fund balance is democratically voted upon and then allocated each year.



Percentage	Distributed to:
20.00 %	Clark County Community Fund
20.00 %	Clark County Scholarship Fund
10.00 %	CCCF — Operating Fund
50.00 %	You Choose! Each Giving Circle Donor casts their vote selecting annual grant recipients.
100.00 %	Total Distributions

The *Finance Committee* supervises all financial activities, reviews current financial statements including receipts, expenses, and bank activity. This committee is also responsible for timely filing of federal, state, local or other required reports. Since they involve disbursement of funds, the activities of the *Scholarship Selection and Grant Allocations Committees* are also supervised by the Finance Committee (see pages 5 and 6).

Policies and Procedures Committee Report

The task of creating, revising, and managing the Foundation's policies, procedures, forms, and agreements is being accomplished by a sub-committee of the Joint Investment and Finance Committee. Meeting on an "as-needed" basis, the Committee members work on the following:

- Review/update previously approved policies, procedures, or forms;
- Research and draft new policies and procedures;
- Draft and/or review necessary Donor or Fund Agreements; and
- Work with the Foundation's attorney, as necessary, for review of suggested modifications and completeness of documents.

At the Board's discretion and because of this Committee's work, the Foundation is on track to apply for accreditation that verifies its compliance with the National Standards for U.S. Community Foundations.

Development/Fundraising Committee Report

The Development/Fundraising Committee is responsible for communication with Donors and the public at large, as well as creation of promotional materials and programs. These are highlights of the Committee's work in 2019:

- Continued fundraising efforts to tell current and potential Donors about the organization and its purpose. Letter campaigns and select mailings were done throughout the year.
- Use of social media, like our website (www.clarkccf.org) and our Facebook account (www.facebook.com/clarkccf.org), provide opportunities for anyone interested in the Foundation to get current information and access to application forms. Recent photos and press releases of Foundation events are also accessible through these mediums.
- Placement of the *Traveling Promotional /Information Display Board* was initiated in 2018. This beautiful (hand-made) display board was placed in several Clark County community libraries and locations this past year. We plan to continue this practice in 2020 when businesses are allowed to open to the public once again.
- Connecting with area chambers of commerce, historical societies and having a presence at Community events, such as the CCEDC Business to Business Expo and the Clark County Fair was also a priority.

Scholarship Committee Report

The sixth annual CCCF Scholarship Cycle is in progress with final selection of recipients being announced in the near future. Applications have been submitted (deadline March 31) for the various scholarships, and the Selection Committee members have completed their "at-home" evaluation process. This year there is an additional scholarship opportunity for students living in Clark County and attending Colby High School. Funds have been provided by the children of Melvin and Thelma Kunick, former Colby residents, for two \$500 scholarships. What a wonderful way to remember their parents and the High School they graduated from!

The Scholarship Program is growing! In 2019, the Foundation was able to award nine (9) scholarships of \$300 to residents of Clark County. (see list in the next column)

The second annual Harry and Esther King Memorial Scholarship of \$250 was awarded to a Neillsville student. The Teresa Johnson Memorial Scholarship of \$300 was awarded for the first time to a student from Clark County. An advisory committee at Greenwood High School selected a deserving student for the Erik Pentz Memorial Scholarship of \$300. The 2019 CCCF Scholarship recipients are listed at the right.

All scholarship presentations were made by members of the Board of Directors at the senior awards programs at the respective schools. Following the school presentation, a press release with pictures of the recipients was sent to the public media. School guidance counselors and the press have been most helpful in promoting the Foundation Scholarship program.

The Foundation is grateful to its donors and the 2019 Scholarship Selection Committee composed of David Burke, Diana Coffey, Chris Keller,

Louanne Meyer, Dawn Stump, Linda Turnquist, Ann Zickert, Greenwood High School Advisory Committee, and the children of Harry and Esther King for their diligence in evaluating the applications. A "shout out" can also be made to all the applicants for their time and efforts in completing the applications.

With continued help of generous donors, it will be possible to provide additional, and possibly larger, individual scholarships going forward.

2019 Scholarship Recipients

1. Kallie Falteisek ~ Abbotsford HS
2. Courtney Frankewicz ~ Thorp HS
3. Brooke Hinker ~ Greenwood HS
4. Karson Humke ~ Greenwood HS
5. Cora Luzinski ~ Thorp HS
6. Dalton Matkovich ~ Owen-Withee HS
7. Logan McQuade ~ Neillsville HS
8. Rayle Winegarten ~ Neillsville HS
9. Lucas Mosely ~ Neillsville HS



Kallie Falteisek



Courtney Frankewicz



Dalton Matkovich



Logan McQuade



Lucas Moseley

Additional Scholarships Awarded:

Erik Pentz Memorial Scholarship

Casey Susa ~ Greenwood HS

Teresa Johnson Memorial Scholarship

Katerina Kolzow ~ Colby HS

Harry & Esther King Memorial Scholarship

Lucas Mosely ~ Neillsville HS

Grant Allocations Committee Report

Applications for the Foundation's 2019 Grant Allocation Cycle were accepted from October 1 through November 15, 2019 from area nonprofit organizations who support and benefit the citizens and communities of Clark County in various ways.

In total, the CCCF awarded \$3,750 to the seven organizations listed at right. These distributions came from the *Clark County Community Fund* and various *Field of Interest Funds*.

Donations to these Funds support annual grant allocations and are accepted at any time throughout the year.

2019 Grant Allocations

1. City of Loyal – Public Library
2. Central Clark Co Comm Child Care Center
3. Withee Public Library
4. Page Forward – Volunteers for Literacy
5. Clark Co Assn for Home & Comm Educ
6. UW-Extension – Clark County
7. Clark County Health Department

2019 Foundation Committees Members

Executive Committee – Natalie Erpenbach [Chair eff 9/2019], Steven Hemersbach [Chair to 8/2019], Anne Teska, Carrie Morrell, and Melanie Franklin.

Joint Investment / Finance Committee – Natalie Erpenbach [Chair], Melanie Franklin, Steven Hemersbach (to 8/2019), Linda Susa, Anne Teska, Bruce Westphal, and Darwin Zwieg.

Nominating Committee – James Schmidt [Chair], Steven Hemersbach.

Development / Fundraising Committee – Sheila Nyberg [Chair], Natalie Erpenbach,

Melanie Franklin, Steven Hemersbach, and Bruce Westphal.

Policies & Procedures Committee – Natalie Erpenbach, Melanie Franklin, Steven Hemersbach (to 8/2019), Bradley Lindner (to 8/2019), Anne Teska and Darwin Zwieg.

Scholarship Selection Committee – Anne Teska [Chair], David Burke, Diana Coffey, Chris Keller, Linda Turnquist, Dawn Stump, Louanne Meyer, and Ann Zickert.

Grant Allocations Committee – Darwin Zwieg [Chair], Natalie Erpenbach [Coordinator], Harriet Laube, Dawn Stump, and Heather Zak.

Treasurer's Report – 2019 Financial Report

Clark County Community Foundation Inc.
Statement of Financial Position
December 31, 2019 and 2018
(Unaudited)

	<u>2019</u>	<u>(Restated)</u> <u>2018</u>
Assets		
Cash on hand and in Checking	\$ 5,882.22	\$ 7,416.28
Cash in Savings Account – Citizens State Bank	50,942.78	23,414.38
Cash in Savings Account – Forward Bank	584.63	543.93
Certificates of Deposit – (Citizens State Bank, Forward Bank, & Simplicity Credit Union)	105,996.62	-
Accounts Receivable	489.75	-
Invested Assets – Associated Trust Company	205,591.34	192,214.50
Total Assets	<u>\$ 369,487.34</u>	<u>\$ 223,589.09</u>
Liabilities and Net Assets		
Liabilities		
Accounts Payable	\$ -	\$ 4,500.00
Due to Agency	175,107.46	157,883.58
Total Liabilities	<u>\$ 175,107.46</u>	<u>\$ 162,383.58</u>
Net Assets		
Net Assets – Beginning of Year	\$ 61,205.51	\$ 32,891.15
Net Income – Current Year	133,174.37	28,314.36
Total Net Assets – End of Year	<u>194,379.88</u>	<u>61,205.51</u>
Total Liabilities and Net Assets	<u>\$ 369,487.34</u>	<u>\$ 223,589.09</u>
Net Assets – End of Year	<u>2019</u>	<u>2018</u>
Without Donor Restriction - Undesignated	\$ 4,266.18	\$ 2,916.28
Without Donor Restriction - Board Designated	10,072.97	4,604.18
Total Net Assets - Without Donor Restrictions	<u>\$ 14,339.15</u>	<u>\$ 7,520.46</u>
Total Net Assets - With Donor Restrictions	180,040.73	53,685.05
Total Net Assets – End of Year	<u>\$ 194,379.88</u>	<u>\$ 61,205.51</u>

Clark County Community Foundation Inc.
Statement of Activities
For Years ending December 31, 2019 and 2018
(Unaudited)

	<u>2019</u>	<u>(Restated)</u> <u>2018</u>
Contributions, Gains and Other Support		
Individual Support	\$ 18,728.01	\$ 7,925.00
Corporate Support	3,263.06	11,429.97
Fiscal Sponsorship Donations	128,441.44	19,550.00
In-Kind Donations	-	201.25
Net Contributions	150,432.51	39,106.22
Investment Income	2,050.84	681.16
Realized gains (losses)	1,107.77	1,200.55
Unrealized gains (losses)	3,147.24	(3,111.04)
Net Investment Income	6,305.85	(1,229.33)
Service Fees Earned	2,500.38	1,322.89
Total Income	\$ 159,238.74	\$ 39,199.78
Expenses		
Grants and Distributions - Unrestricted	\$ 3,750.00	\$ 4,500.00
Grants and Distributions - Restricted	13,158.11	-
Scholarships Awarded - Unrestricted	2,700.00	1,800.00
Scholarships Awarded - Restricted	850.00	250.00
Investment Management Fees	574.45	776.84
Professional Fees - Donated	-	201.25
Annual Registration and Filing Fees	64.00	64.00
Office Rent	600.00	600.00
Liability Insurance - Directors & Officers	991.00	978.00
General Business Liability Insurance	250.00	225.00
Postage / Mailing Services	320.30	394.42
Printing / Copying	1,053.96	381.28
Supplies / Miscellaneous	1,161.03	49.71
Advertising Expense	75.00	162.98
Meetings / Seminars / Dues / Subscriptions	100.00	97.02
Telephone Expense	302.47	297.09
Website Expense	209.82	94.98
Other Expenses (Revenue)	(95.77)	12.85
Total Expenses	26,064.37	10,885.42
Net Income Over Expenses	\$ 133,174.37	\$ 28,314.36
Contribution Restrictions	<u>2019</u>	<u>2018</u>
Contributions - Without Donor Restrictions	\$ 15,008.07	\$ 9,264.52
Contributions - With Donor Restrictions	135,424.44	29,841.70
Total Contributions	\$ 150,432.51	\$ 39,106.22

2019 Foundation Donors

(Gifts Received January 1, 2019 Through December 31, 2019)



Operating Fund Donations (Unrestricted)

Gifts to this Fund support general operations - allowing us to continue our work in support of the mission and purpose of the Clark County Community Foundation.

Amazon Smile
Erpenbach, Natalie & Paul
Franklin, Melanie & Jordan
Goeke, Phyllis
Marguerite Listeman Foundation Inc.
Time Federal Savings Bank - Owen

Clark County Community Fund (Unrestricted)

This Fund supports the current and most pressing needs of Clark County, WI. Grants are awarded based on the recommendation of the Grant Allocations Committee and at the discretion of the Foundation's Board of Directors.

Anonymous (1)
Erpenbach, Paul & Natalie (in memory of Bob Keller)
Erpenbach, Paul & Natalie (in memory of Sherri Malloch)
Forward Bank – Marshfield
Franklin, Melanie & Jordan (in memory of Bob Keller)
Janssen, Gary & Georgia
Schmidt, Todd & Kelly
Sjolin, M. E. & James
Teska, Anne & Duane
Weirauch, Gary & Kay
Zwieg, Darwin & Ruth

Clark County Community Scholarship Fund (Unrestricted)

Scholarship opportunities are provided to graduating high school seniors whose primary residence is located within Clark County, WI, and who are pursuing an education beyond high school. Scholarships are awarded at the recommendation of the Scholarship Selection Committee and at the discretion of the Foundation's Board of Directors.

DI, LLC
Erpenbach, Natalie & Paul (in honor of Steve Hemersbach)
Franklin, Melanie & Jordan (in honor of Steve Hemersbach)

Clark County Community Scholarship Fund cont'd

Hemersbach, Steven & Carol
Jankoski, David & Patricia
Jankoski, David & Patricia (in memory of Michael Murphy)
Johnson, Edward
Morrell, Carrie & Eric (in honor of Steve Hemersbach)
Nyberg, Sheila & Jeff (in memory of Michael Murphy)
Nyberg, Sheila & Jeff (in honor of Steve Hemersbach)
Pentz, Donald (in honor of Steve Hemersbach)
Petkovsek, Barbara & Robert (in honor of Steve Hemersbach)
Rodman, Kirk & Nancy
Schmidt, James & Donna (in honor of Steve Hemersbach)
Sniteman Pharmacy
Teska, Duane & Anne
Teska, Duane & Anne (in honor of Steve Hemersbach)
WB Manufacturing
Weirauch, Gary & Kay
Westphal, Bruce & Marilyn (in honor of Steve Hemersbach)
Zickert, Dean & Ann
Zwieg, Darwin & Ruth (in honor of Steve Hemersbach)

Field of Interest Funds (Unrestricted)

Gifts to these funds allow donors to address specific needs or personal areas of interest within Clark County, WI. Grants are made at the recommendation of the Grant Allocations Committee and at the discretion of the Foundation's Board of Directors.

- **Agriculture**
K & S Logistics, Inc.
- **Art / Cultural / Historic**
None
- **Citizens & Communities**
None
- **Education**
K & S Logistics, Inc.
Sniteman Pharmacy
Teska, Anne & Duane



2019 Foundation Donors (continued)

(Gifts Received January 1, 2019 Through December 31, 2019)

Field of Interest Funds (Unrestricted) cont'd

- Youth

Baker, Kurt & Joyce
K & S Logistics, Inc.

- Giving Circle

Erpenbach, Natalie
Witte, Corrine
Witte, Richard
Zak, Heather (in memory of Darlene Zak)



Fiscal Sponsorship Fund – Clark County Fairgrounds Revitalization Project (Restricted)

A restricted Fund where the Foundation accepts donations on behalf of a limited-term nonprofit community project. The Clark County Forestry & Parks Department is raising funds for construction of a new Multi-purpose Livestock Building and Event Center on the Fairgrounds property. As (agreed upon) identified Project goals and expenditures are made, funds are released to Clark County.

Anonymous (16)
4-H Clubs of Clark County
Chili 4-H Club (Anonymous)
Greenwood Satellites
Happy Valley
Loyal Lads & Lassies
Lucky Clovers
Maplewood Badgers
Clark County Livestock & Fundraisers (Raffle Baskets, Food Stand, T-shirts & stickers)



AgSource
Badger Livestock Equipment LLC
Boden, Joseph & Gloria (in memory of Joseph Boden Jr)
Boyer, Harold & Mary Ann
Citizens State Bank of Loyal – Granton – Neillsville
City of Neillsville
Clark County Agriculture Society (Fair Board)
Clark, Daniel & Ruth
Clark Electric Cooperative / Adler-Clark Community
Colby FFA Alumni
Countree Gals - Homemakers Club

Fairground Revitalization Project (Restricted) cont'd

Dailey, Rick
Dairyland Animal Clinic S.C.
Dental Clinic of Marshfield, Inc.
Fellenz Farms LLC
First State Bank (Pioneer Bank) - Greenwood
Friends of the Clark County Fairgrounds Fund
Gross Motors Inc. – Neillsville
Jankoski, David & Patricia
Johnson, Edward
Kuhl, Wayne & Janice - Kuhl Implement Inc.
Marguerite Listeman Foundation Inc.
Marshfield Clinic Health System
Mayenschein, David & Marilyn
Nasonville Dairy Inc.
Neillsville Kiwanis Club
Neillsville Rotary Club
Northside Elevator
Partners Bank – Marshfield - Spencer - Stratford
Randy's Electric – Randy Henchen
Selk Electronics
Smith, Lynn & Theresa
Strey, Lindsey – Oaky Knoll Farm
Thorp FFA Alumni
Time Federal Savings Bank – Medford - Owen
Town of Reseburg, Clark County WI
Town of Withee, Clark County WI
Unity Bank - Neillsville
Vandeberg, Erlene J.
Verhulst, Shawn & Sarah (in honor of the Verhulst Family)
WE Energies Foundation
Witte, Richard & Corrine
Xcel Energy (Northern States Power Co.)



Erik Pentz Memorial Scholarship Fund (Restricted)

An endowed Scholarship Fund – established in memory of Erik Pentz, a former Greenwood, WI resident and 1994 graduate of Greenwood High School. An Advisory Committee is actively involved in the recommendation of the annual scholarship recipient.



Erik Pentz

Anonymous

Boon, Nancy (in memory of Judith Pentz)

Chamra, Iris & John (in memory of Judith Pentz)

Citizens State Bank of Loyal – Granton - Neillsville

Clark Co Economic Develop (in memory of Judith Pentz)

Forward Bank – Greenwood

Guenther, Sheryl & Daryl (in memory of Judith Pentz)

Hasenorhl, Kathleen (in memory of Judith Pentz)

Hemersbach, Steve & Carol (in memory of Judith Pentz)

Hill, Judy P (in memory of Judith Pentz)

K & S Logistics, Inc.

Klabon, Danyal & Larry (in memory of Judith Pentz)

Kobs, Sharon & Gerald (in memory of Judith Pentz)

Krause, George & Rosa (in memory of Judith Pentz)

Krause, Nicole & Andre (in memory of Judith Pentz)

Lee, David & Kathleen (in memory of Judith Pentz)

Lenz, Cheryl & Robert (in memory of Judith Pentz)

Metzke, Kim (in memory of Judith Pentz)

Nielsen, Wayne & Diane (in memory of Judith Pentz)

Nyberg, Sheila & Jeff (in memory of Judith Pentz)

Pakiz, Susan & Larry (in memory of Judith Pentz)

Pentz, Donald (Judith)

Pentz, Donald (in memory of Judith Pentz)

Pentz, Leah (in memory of Judith Pentz)

Pentz – Chamra, Beverly

Pentz – Chamra, Beverly (in memory of Judith Pentz)

Rockey, Elaine & R.E.

Rockey, Elaine & R.E. (in memory of Judith Pentz)

Rzepka, Margaret & Steven (in memory of Judith Pentz)

Sautebin, Bruce & Chris (in memory of Judith Pentz)

Stieglitz, Danae & Nicholas (in memory of Judith Pentz)

Susa, Giles B & Linda L (in memory of Judith Pentz)

Welton, Annette & Richard (in memory of Judith Pentz)

Wood, Mavis & John (in memory of Judith Pentz)

Harry & Esther King Memorial Scholarship Fund (Restricted)

An endowed Scholarship Fund – established by the family of Harry & Esther King, former Neillsville, WI residents. A family Advisory Committee is actively involved in the recommendation of the annual scholarship award recipient.



Esther &
Harry King

Dux, Eugene & Mary

Nicks, Kenneth & Jean

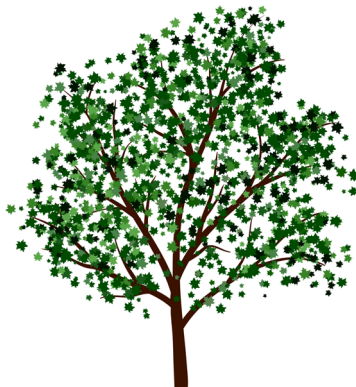

“The true meaning of
life is to plant trees
under whose shade you
do not expect to sit.”

~ Nelson Henderson

**Cumulative Gifts to the Clark County Community Foundation, Inc. in support of their mission
(from 2013 through December 31, 2019)**



Charter Donor Society Members

(Initial Donors to the Foundation 2013 – June 2016)**

Legacy Circle (Gifts > \$ 100,000)

None

President's Circle (\$ 50,000 to 99,999)

None

Founder's Circle (\$ 25,000 to 49,999)

Clark County Agricultural Society (Fair Board)

Leadership Circle (\$ 10,000 to 24,999)

Citizens State Bank of Loyal – Granton – Neillsville **
 Clark Electric Cooperative / Adler- Clark Electric Community
 Friends of the Clark County Fairgrounds **
 Friends of the Clark County Fairgrounds Fund
 Marguerite Listeman Foundation
 Pentz, Donald (*Judith*) **
 Time Federal Savings Bank – Medford - Owen

Community Circle (\$ 1,000 to 9,999)

Anonymous (2) **
 City of Neillsville
 Dailey, Rick
 Dental Clinic of Marshfield
 Dux, Eugene & Mary
 Erpenbach, Paul & Natalie **
 First State Bank (Pioneer Bank) - Greenwood
 4-H Clubs of Clark County
 Gentry, James & Lori (Family)
 Goeke, Phyllis **
 Greenwood Industrial Development Corp.
 Gross Motors Inc. – Neillsville **
 Grum, Richard A. **
 Hemersbach, Steven & Carol **
 King, Jerry & Lynn
 Kuhl, Wayne & Janice – Kuhl Implement Inc.
 Marshfield Clinic Health System
 Nasonville Dairy Inc.
 Nicks, Kenneth & Jean
 Northside Elevator Inc.
 Northwestern Bank - Chippewa Falls – Thorp **

Community Circle (\$1000 to \$ 9,999) cont'd

Partners Bank – Marshfield - Spencer - Stratford
 Pentz, Leah
 Schmidt, James & Donna **
 Sjolin, M. E. & James
 Smith, Vernon (Bud) & Joan
 Teska, Duane and Anne **
 Thorp FFA Alumni
 Unity Bank - Neillsville
 WB Manufacturing LLC – Thorp
 WE Energies Foundation
 Witte, Richard & Corrine **
 Xcel Energies (Northern States Power Co.)

Givers Circle (\$ 500 to 999)

Anonymous (1) **
 AgSource
 Brussow, Tim & Julie **
 Clark County Economic Development Corp **
 Clark County Livestock (4-H Clubs)
 Colby FFA Alumni
 Cullen, Lisa
 Dux, Michael
 Forward Bank – Marshfield
 Forward Insurance & Forward Bank – Thorp **
 Franklin, Melanie & Jordan
 Janssen, Gary & Georgia **
 Johnson, Allen (*Teresa*) **
 Neillsville Rotary Club
 Nyberg, Sheila & Jeff **
 Schuster-Campman Abstract & Title LLC
 Town of Reseburg, Clark County WI
 Town of Withee, Clark County WI
 Weirauch, Gary & Kay
 Worden-Wachsmuth Law Office **
 Zwieg, Darwin & Ruth **

Neighbors (up to \$ 499)

Anonymous (14)
 Amazon Smile **
 Anderson Electric
 Arts in Clark Organization
 Badger Livestock Equipment LLC
 Baker, Kurt & Joyce
 Billings, Alan & Patrice
 Boden, Gloria & Joseph
 Boon, Nancy
 Boyer, Harold & Mary Ann
 Bruemmer, Thomas
 Calvert, Christine
 Chamra, Iris & John
 Clark, Daniel & Ruth
 Counsell, Jon & Julie **
 Countree Gals - Homemakers Club
 Dairyland Animal Clinic S.C.
 DI, Inc.
 Dutch Dairy, LLC **
 Erpenbach, Denise **
 Feiten, Diane **
 Fellenz Farms LLC
 Fons, Michael & Roxanne
 Forward Bank – Greenwood
 Granton Antique Tractor Club
 Guenther, Sheryl & Daryl
 Hasenohrl, Kathleen
 Hawver, Debra & Danny
 Hill, Judy
 Hill, Trudy

Hodorowski, Donald
 Holterman, Lloyd & Daphne
 Hubing, Joan **
 Ignatowski, Mary & Michael
 Jankoski, David & Patricia
 Johnson, Edward
 K & S Logistics Inc. - Greenwood
 Kelley, Bryce & Rhonda **
 Klabon, Danyal & Larry
 Kobs, Sharon & Gerald
 Krause, George & Rosa
 Krause, Nicole & Andre
 Laidlaw, Marlin & Rosemary
 Lee, David & Kathleen
 Lenz, Cheryl & Robert
 Lindell, Dennis
 Lindner, Charles & Denise **
 Marawood Sand & Gravel 200, LLC
 Marg, Dan & Debra **
 Marg-Patton, Ruth (*John*) **
 Maurina Monument Service
 Mayenschein, David & Marilyn
 Metzke, Kim
 Miller, Ann & Robert
 Morrell, Eric & Carrie **
 Neillville Kiwanis Club
 Nielsen, Wayne & Diane
 Pakiz, Susan & Larry
 Pentz Chamra, Beverly
 Petkovsek, Barbara & Robert

Randy's Electric – Randy Henchen
 Rockey, Elaine P.
 Rodman, Kirk & Nancy
 Rzepka, Margaret & Steven
 Sautebin, Bruce & Chris *
 Schmidt, Todd & Kelly
 Selk Electronics
 Slawny, James & Donna
 Smith, Lynn & Theresa
 Smriga, Judith E. **
 Sniteman Pharmacy - Neillville
Steiner, Jeanette
 Stieglitz, Danae & Nicholas
 Strey, Lindsey – Oaky Knoll Farm
 Susa, Giles & Linda
 Tabbert, Jean
 Tyznik, Noreen
 Valley, Richard & Carol
 Vandeberg, Erlene J.
 Verhulst, Shawn & Sarah
 Voss, Wayne & JoAnn
 Vredeveld, Gerald & Karen
 Welton, Annette & Richard
 Westphal, Bruce & Marilyn **
 Wilp, Mary
 Wood, Mavis & John
 Zak, Heather
 Zickert, Dean & Ann

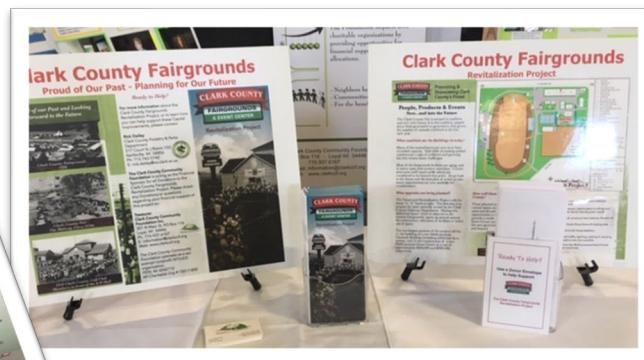

Board of Directors

Natalie K. Erpenbach, President
Steve Hemersbach, President *(1/2019 to 8/2019)*
Anne Teska, Vice-President
Carrie A. Morrell, Secretary
Melanie Franklin, Treasurer
Bradley Lindner, Director *(1/2019 to 8/2019)*
Sheila M. Nyberg, Director
Donald Pentz, Director
James W. Schmidt, Director
Linda Susa, Director *(appointed October 2019)*
Bruce Westphal, Director
Darwin Zwieg, Director *(appointed October 2019)*



2019 Board of Directors – (front row L to R) Natalie Erpenbach, Anne Teska, Steve Hemersbach and Carrie Morrell. (back row L to R) Bradley Lindner, Bruce Westphal, Don Pentz, James Schmidt and Melanie Franklin. Missing from photo –Sheila Nyberg.

301 N. Main Street
PO Box 116
Loyal, WI 54446-0116

Ph: 715-937-6167

E: information@clarkccf.org

W: www.clarkccf.org

Clark County Community Foundation, Inc.
301 N Main St.
PO Box 116
Loyal, WI 54446-0116